Verlassen!

piccolo

Arnold Schönberg, op. 6 (1903-5) n°4
sur un poème de Hermann Conradi
extrait des *Lieder eines Sünders* (1887) ("Inferno", n°7)
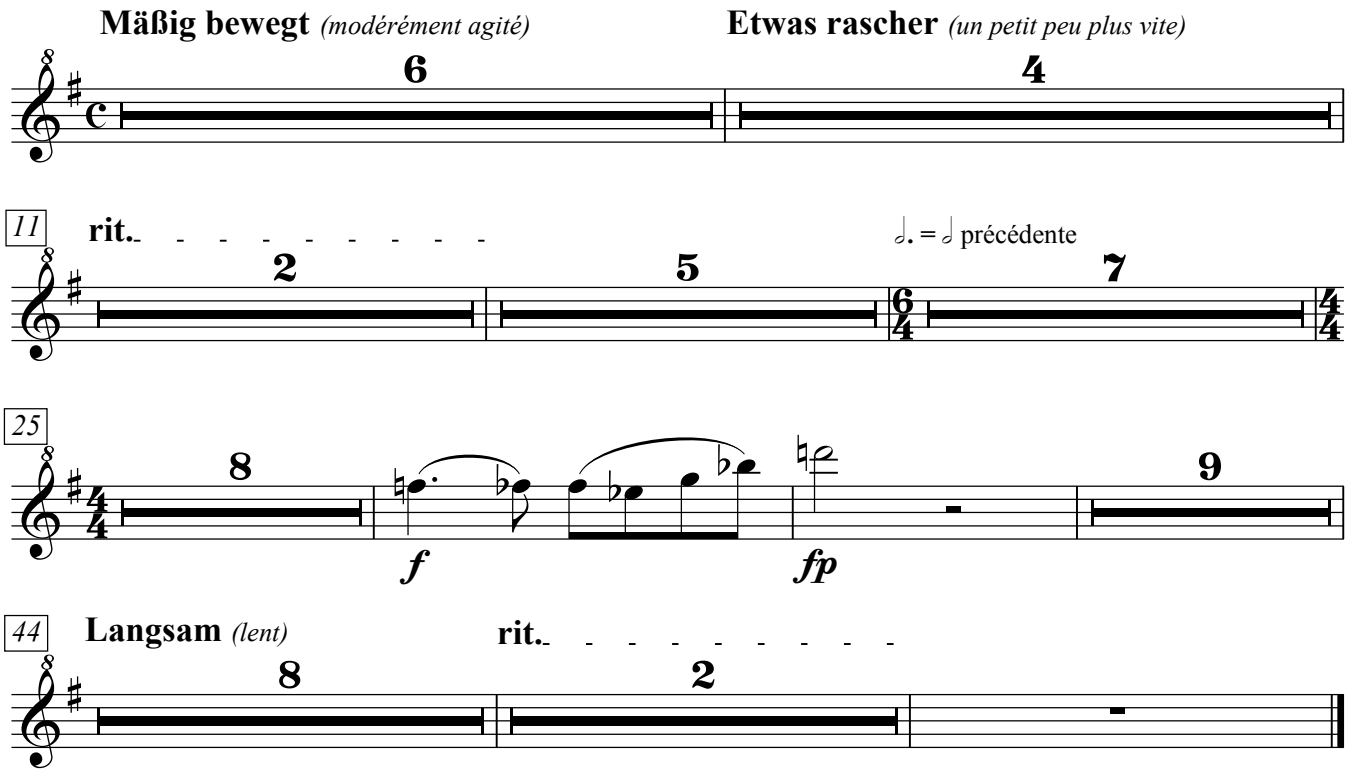
orch. Marc Sage (2021-2)
prof. Pierre Farago